

City of North Las Vegas
 Building and Safety Dept.
 2266 Civic Center Dr
 No. Las Vegas, Nevada 89101
 (702)633-1550

Residential Room Addition

Floor Plan

B-109-2

2 of 6

9-28-94

City of North Las Vegas
 Building and Safety Dept.
 2266 Civic Center Dr
 No. Las Vegas, Nevada 89101
 (702)633-1550

Show existing rooms adjacent to new construction with dimensions, window sizes and locations, and existing room uses.

Designate in some graphic fashion the new versus existing construction. For example; solid walls as existing, double-line walls as new.

For Allowable Window Types and Maximum Sizes see Conservation Code Quick Compliance Guide

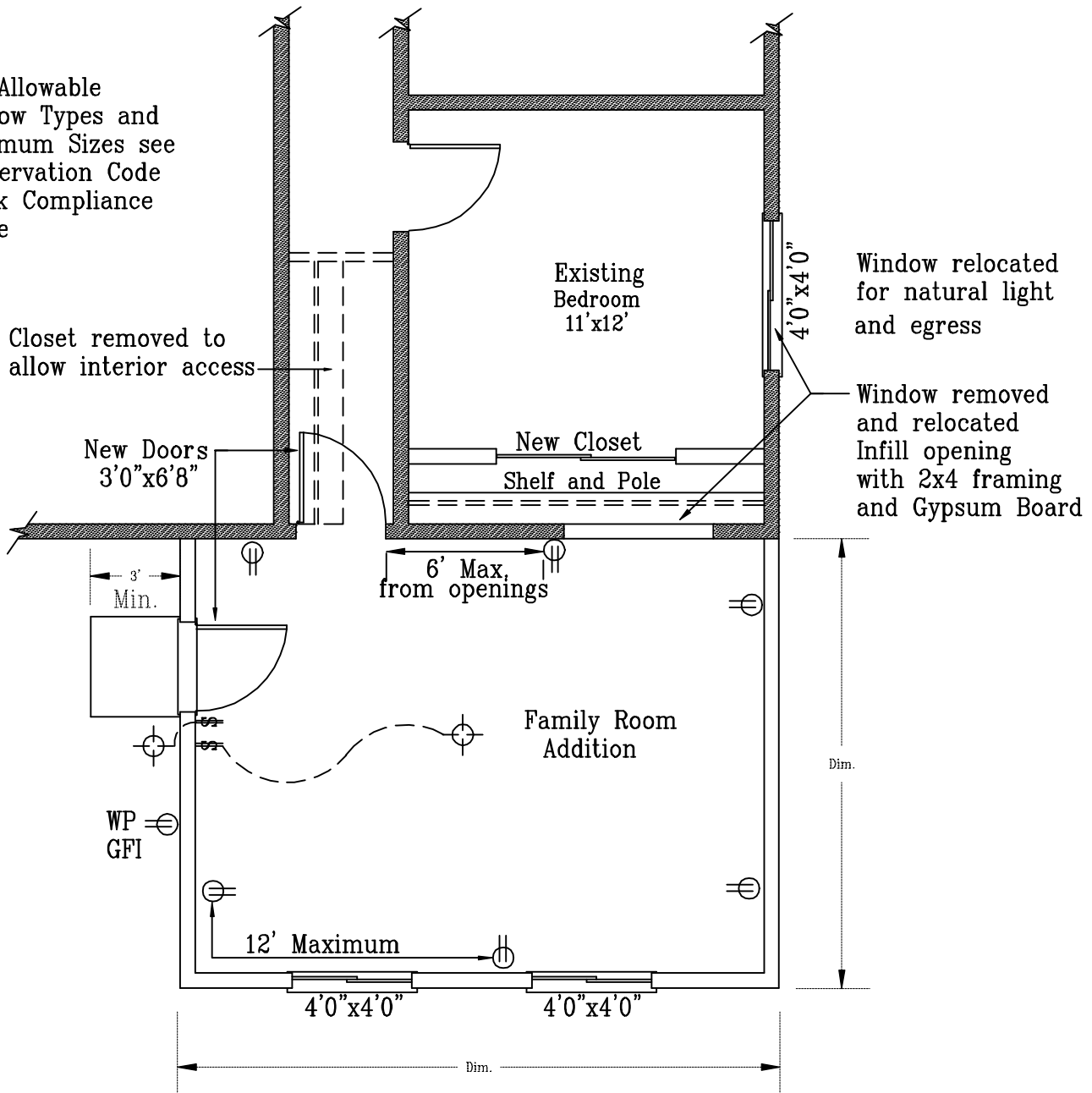

Provide 1/10th of the floor area in glazed openings (Windows, Glass doors, Skylites) in all habitable rooms. Relocate existing required glazing that is removed for remodel or addition.

GFI receptacles (Ground Fault Circuit Interrupters) are required in kitchens, bathrooms, garages, and exterior outlets.