

City of No. Las Vegas  
 Building and Safety Dept.  
 2266 Civic Center Dr.  
 No. Las Vegas, Nevada 89030  
 (702)633-1550

Clear Floor Space  
 Non-Residential Toilet Rooms  
 for Individual Use

B-112-1 | 1 of 1 | 11-1-94

City of No. Las Vegas  
 Building and Safety Dept.  
 2266 Civic Center Dr.  
 No. Las Vegas, Nevada 89030  
 (702)633-1550

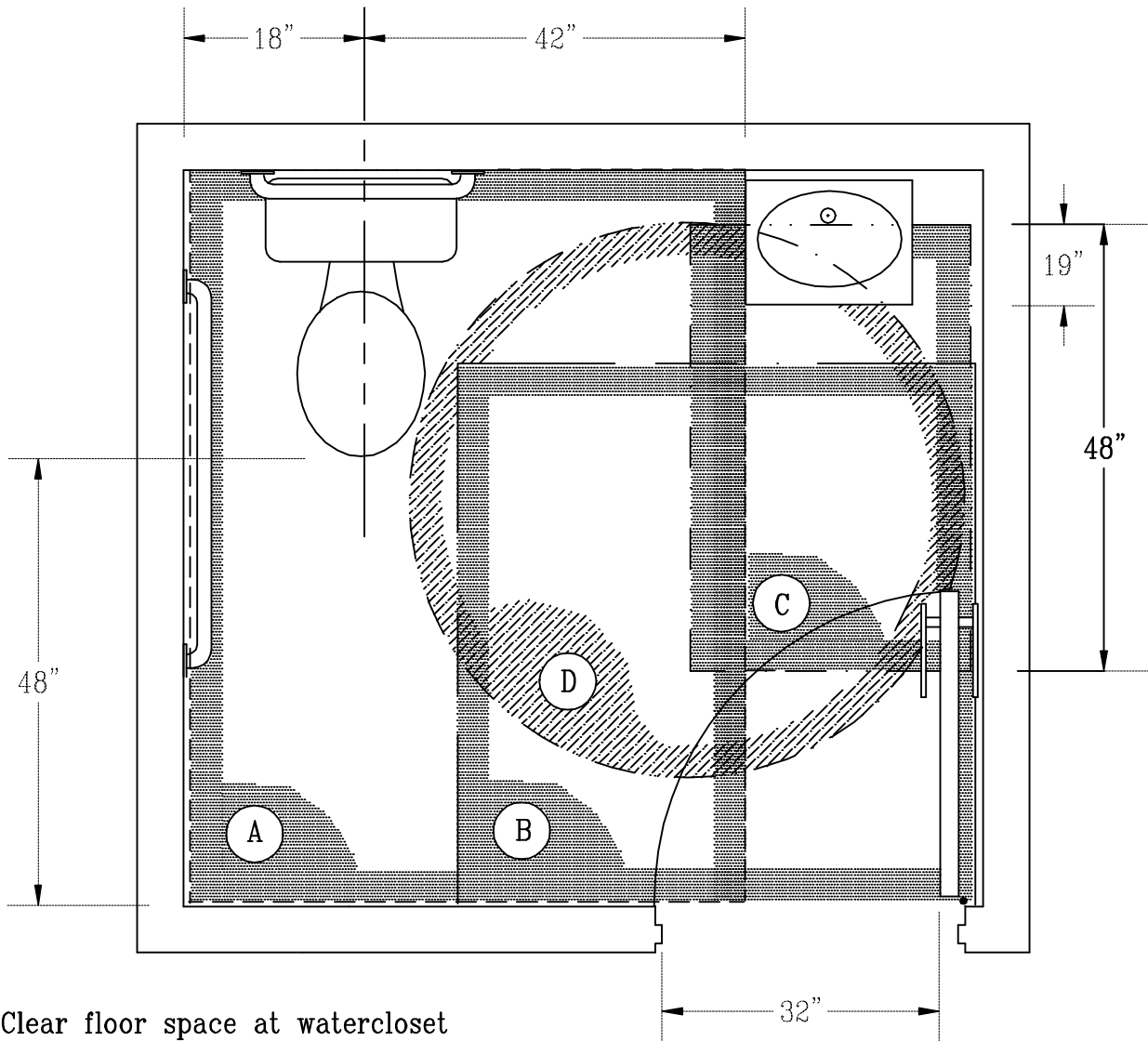

- Ⓐ Clear floor space at watercloset
- Ⓑ Clear floor space at door per ANSI 4.13
- Ⓒ Clear floor space at lavatory 30"x 48" for forward approach and may extend a maximum of 19" under the lav.
- Ⓓ Wheelchair turning space; 60" diameter circle or T-Shape per ANSI 4.2.3.

Clear floor spaces may overlap each other.

Doors shall not swing into the clear floor space required for any fixture unless the toilet room is for individual use only or a clear floor space 30"x 48" is provided beyond the arc of the door swing in the toilet room.