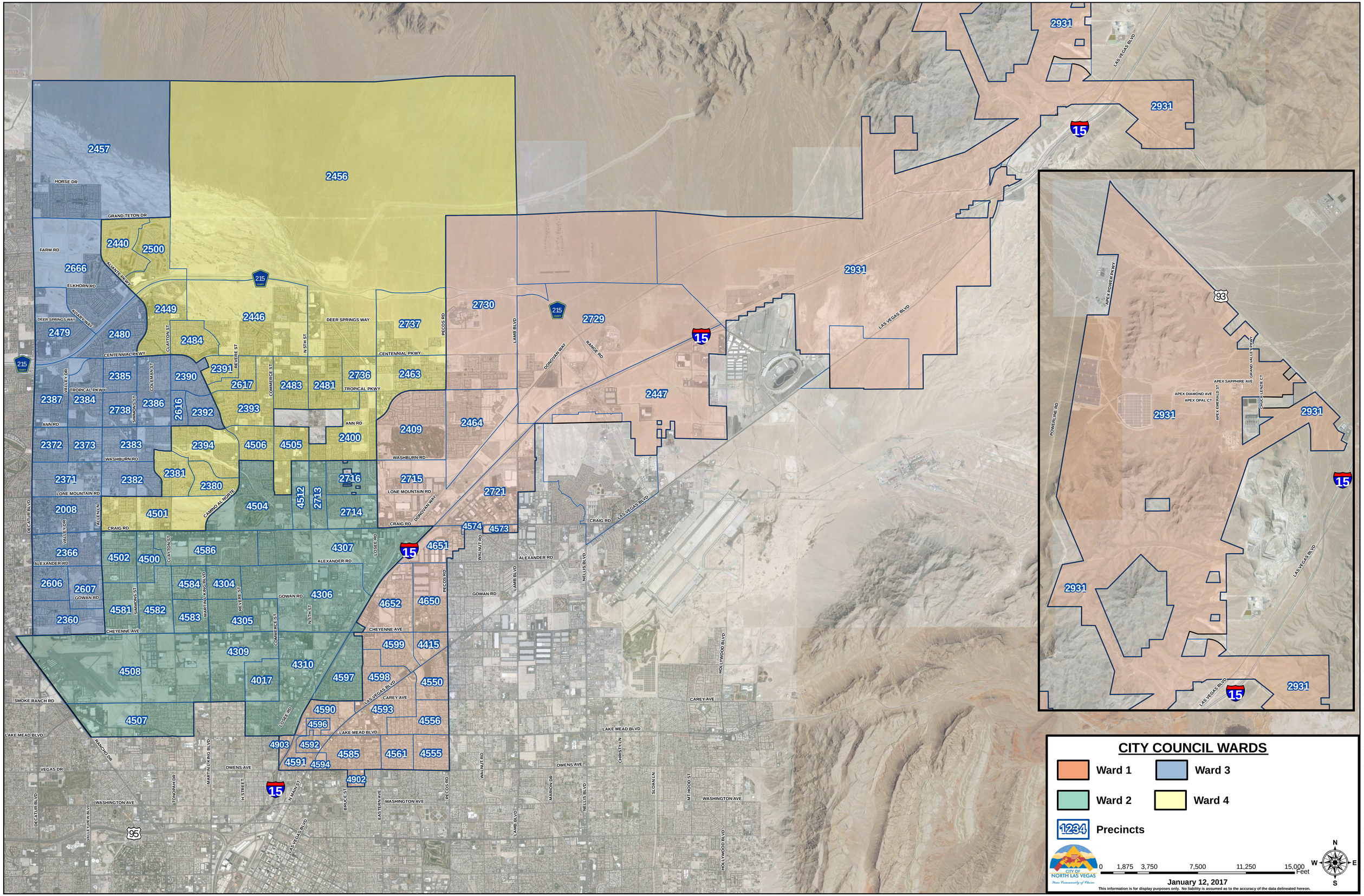
CITY COUNCIL WARDS
Ward 1
Ward 2
Ward 3
Ward 4
1234 Precincts
CITY OF NORTH LAS VEGAS
0 1,875 3,750 7,500 11,250 15,000 Feet
N
W
E
S
January 12, 2017
This information is for display purposes only. No liability is assumed as to the accuracy of the data delineated hereon.
J:\ESRI\Arc_Projects\2017\17-001_City_Clerk_Election_Precincts\Overall_Ward_Precinct_Map.mxd
2457
2456
2440
2500
2666
2449
2446
2484
2479
2480
2730
2729
2737
2391
2617
2385
2390
2483
2481
2736
2463
2387
2384
2738
2386
2616
2392
2393
2447
2464
2409
2372
2373
2383
2394
4506
4505
2400
2371
2382
2381
2380
2716
2715
2721
2008
4501
4504
4512
2713
2714
2366
4502
4500
4586
4307
4651
4574
4573
2606
2607
4584
4304
4306
4652
4650
2360
4581
4582
4583
4305
4309
4599
4415
4508
4310
4017
4597
4598
4550
4507
4590
4593
4596
4556
4903
4592
4585
4561
4555
4591
4594
4902
2931
93
95
15
215
HORSE DR
GRAND TETON DR
FARM RD
ELKHORN RD
AVANTE PKWY
AVARY WAY
DEER SPRINGS WAY
CENTENNIAL PKWY
TROPICAL PKWY
ANN RD
WASHBURN RD
LONE MOUNTAIN RD
CRAIG RD
ALEXANDER RD
GOWAN RD
CHEYENNE AVE
SMOKE RANCH RD
LAKE MEAD BLVD
VEGAS DR
OWENS AVE
WASHINGTON AVE
CAREY AVE
LAS VEGAS BLVD
DONOVAN WAY
RANGE RD
CAMINO AL NORTE
VALLEY DR
COLEMAN ST
CLAYTON ST
SIMMONS ST
REVERE ST
COMMERCE ST
N 5TH ST
PECOS RD
LAMB BLVD
LOSEE RD
WALNUT RD
MELLIS BLVD
HOLLYWOOD BLVD
MARTIN L KING BLVD
H STREET
N MAIN ST
BRUCE ST
EASTERN AVE
MARION DR
CHRISTY LN
SLOAN LN
MT HOOD ST
DECATUR BLVD
VALLEY VIEW BLVD
TONOPAH DR
RANCHO DR
ALLEN LN
POWER LINE RD
APEX POWER PKWY
APEX SAPPHIRE AVE
APEX DIAMOND AVE
APEX OPAL CT
APEX EMERALD ST
GRAND VALLEY PKWY
CHUCK LENZE CT